Г. ВЕНЯВСКИЙ

ПОЛОНЕЗ

РЕ МАЖОР

Для скрипки и фортепиано

· МУЗЫКА ·

МОСКВА · 1968

ПОЛОНЕЗ

Ре мажор

Г. ВЕНЯВСКИЙ, соч. 4
(1835—1880)

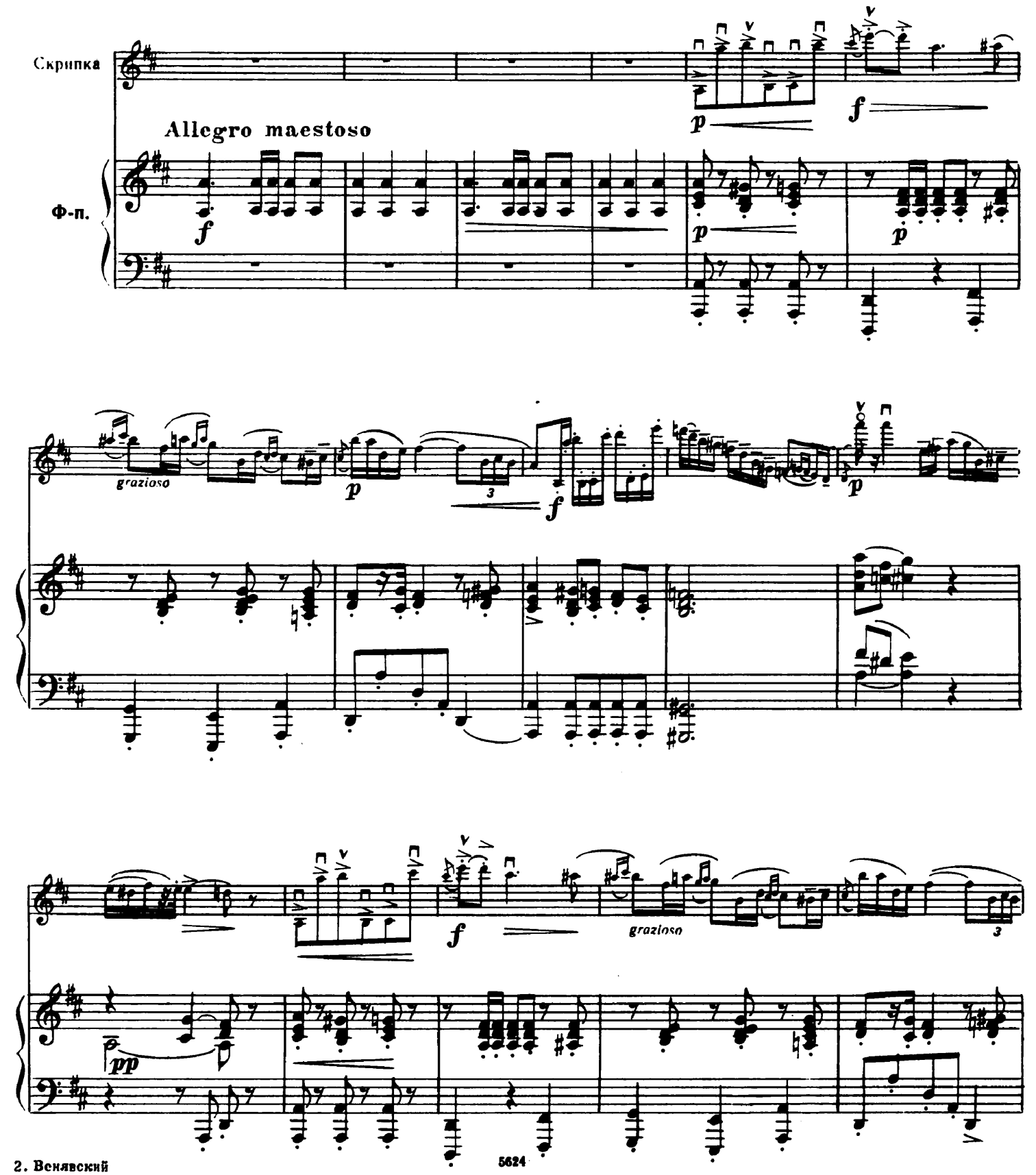

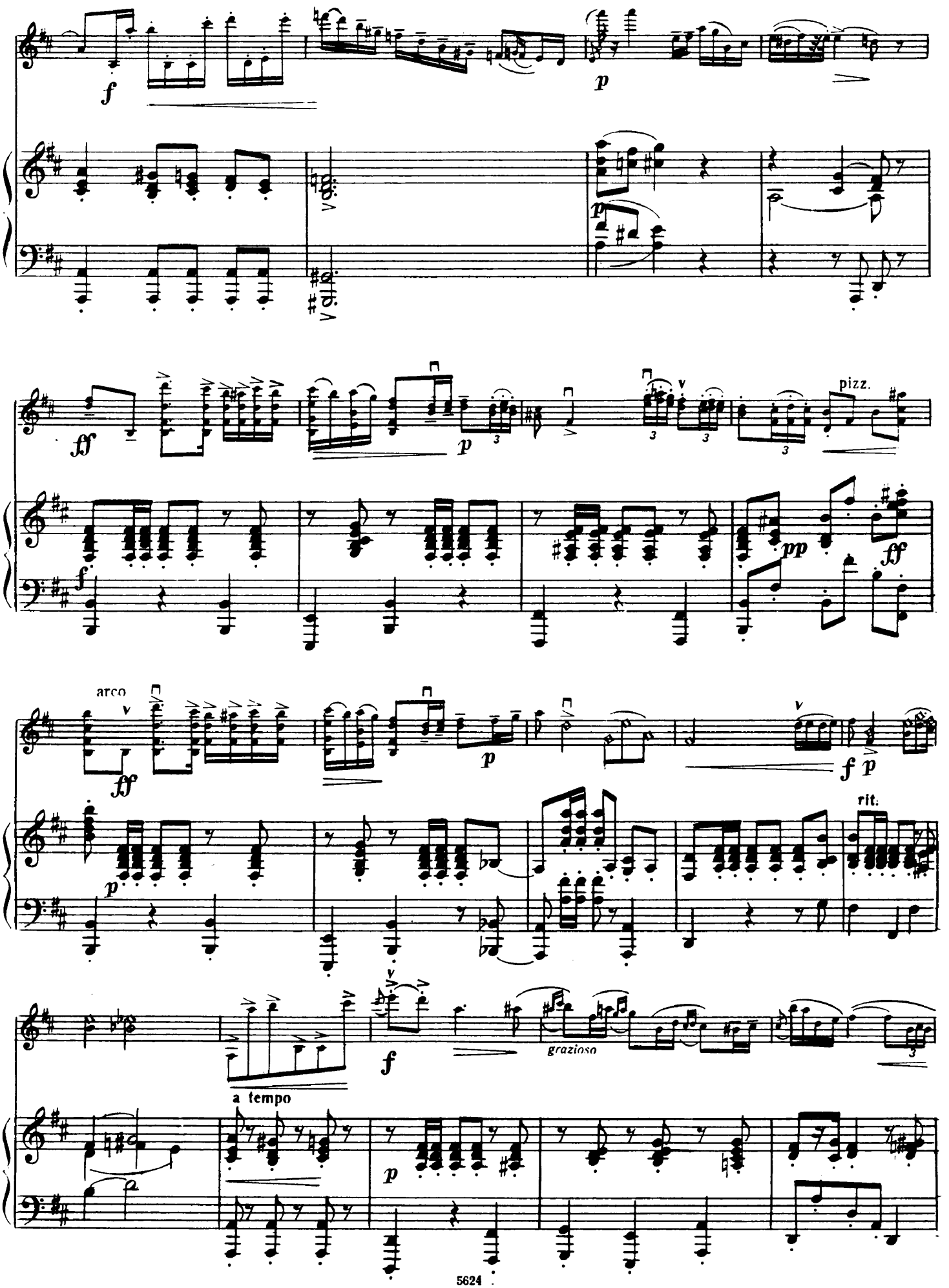
f
p
ff
pizz.
arco
pp
rit.
a tempo
grazioso

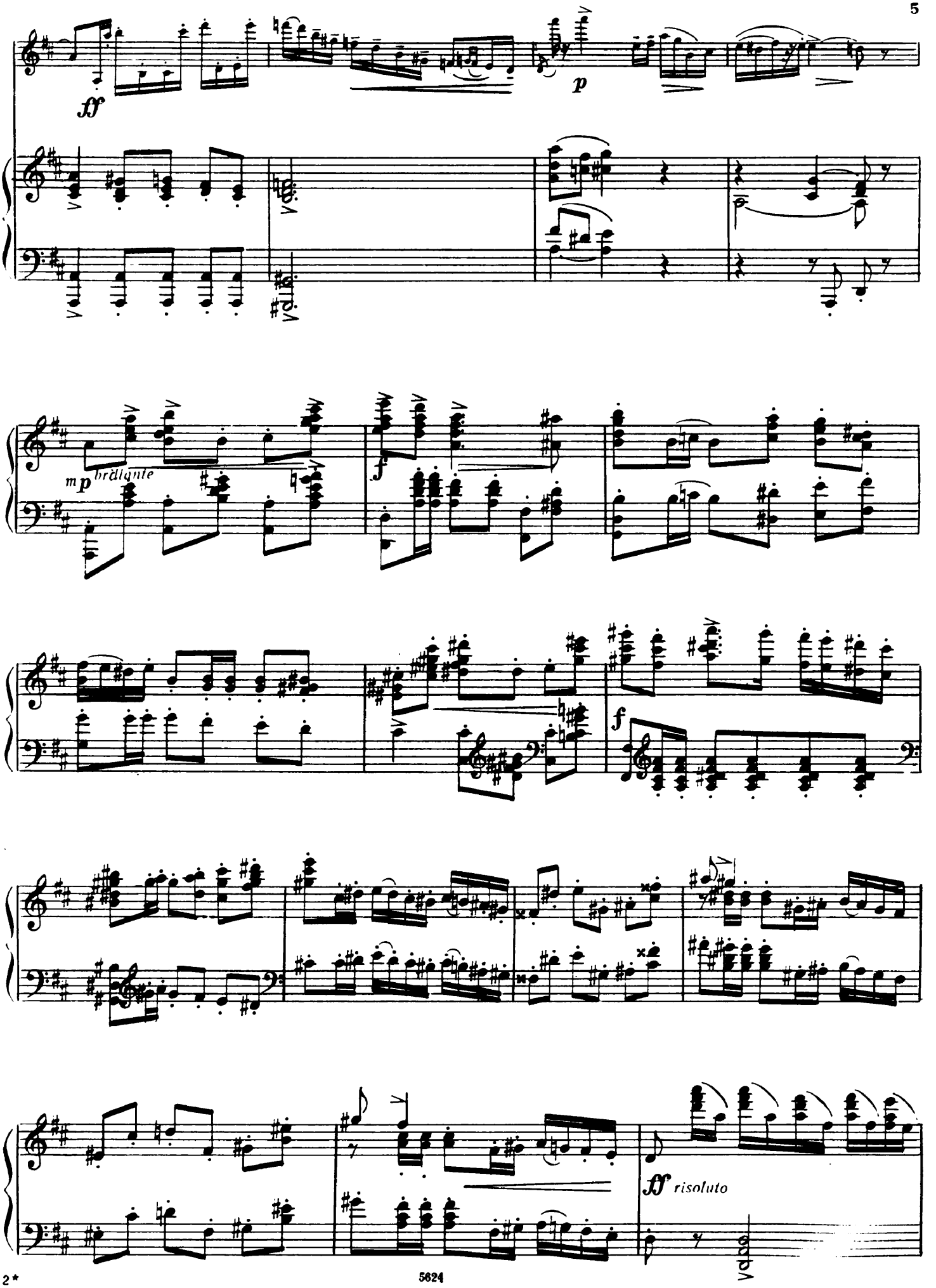
ff
p
mp brillante
f
f
ff risoluto

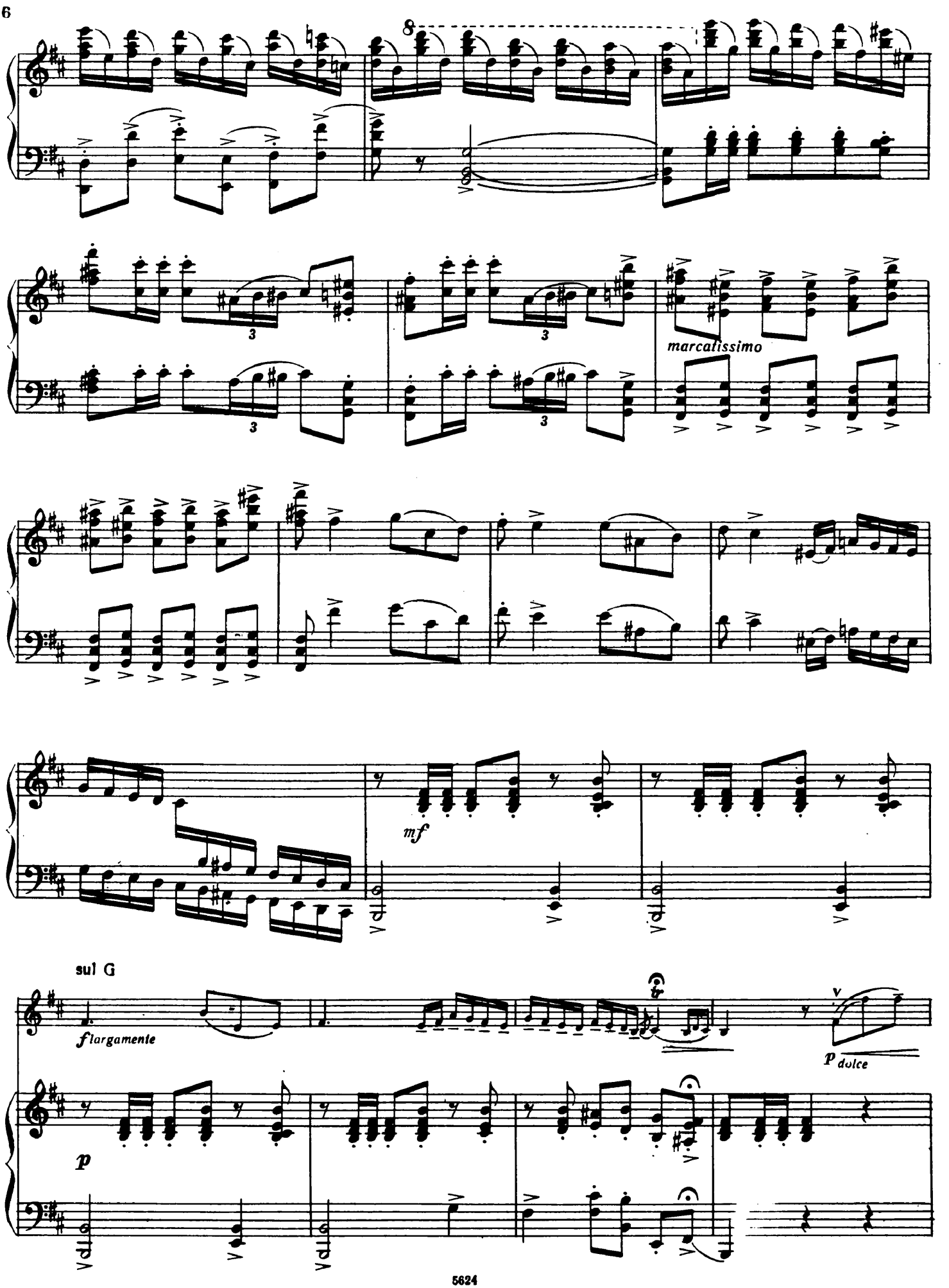
8
marcatissimo
mf
sul G
f largamente
p dolce
p

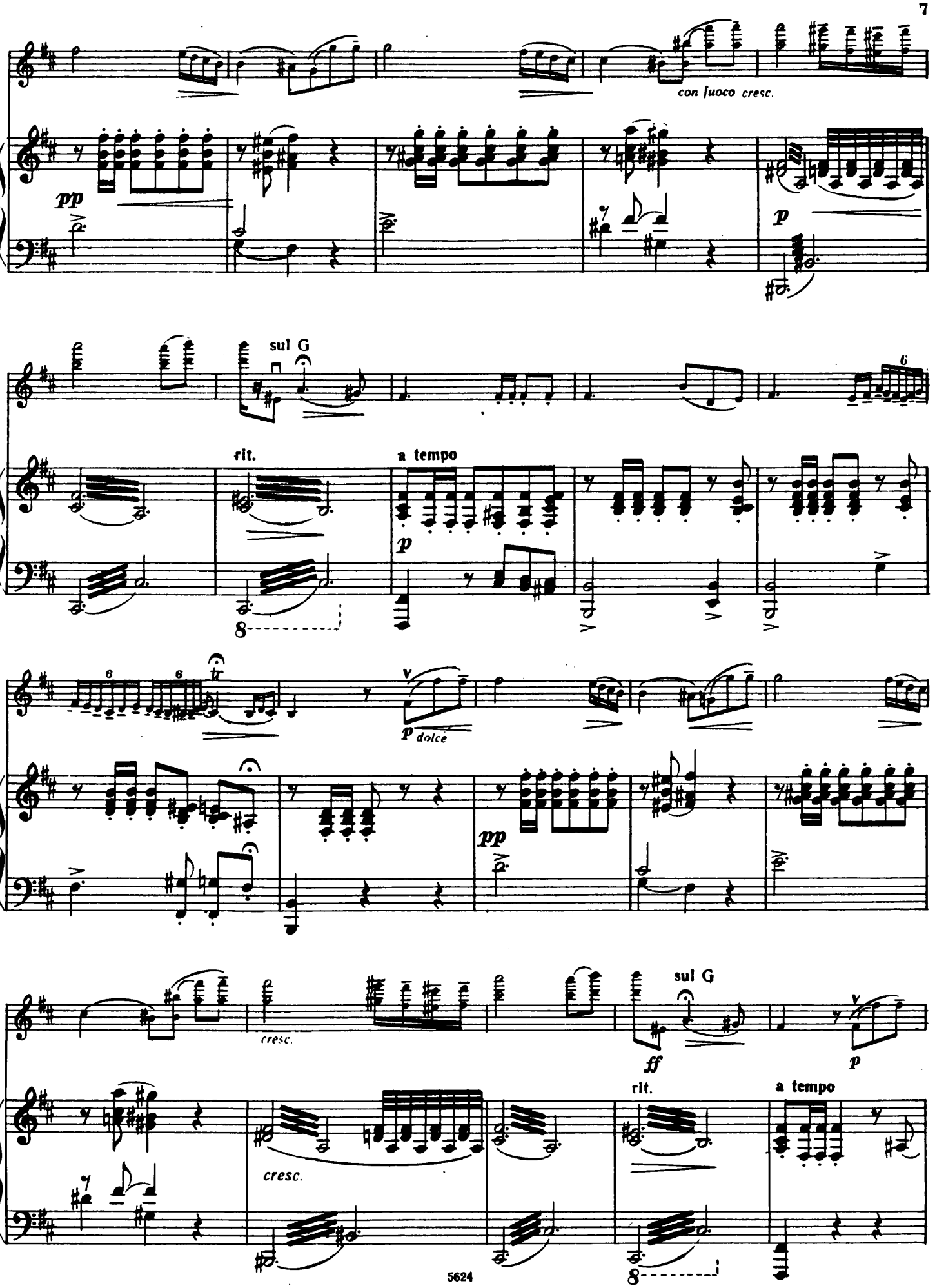
con fuoco cresc.
pp
p
sul G
rit.
a tempo
p
p dolce
pp
cresc.
cresc.
sul G
ff
p
rit.
a tempo

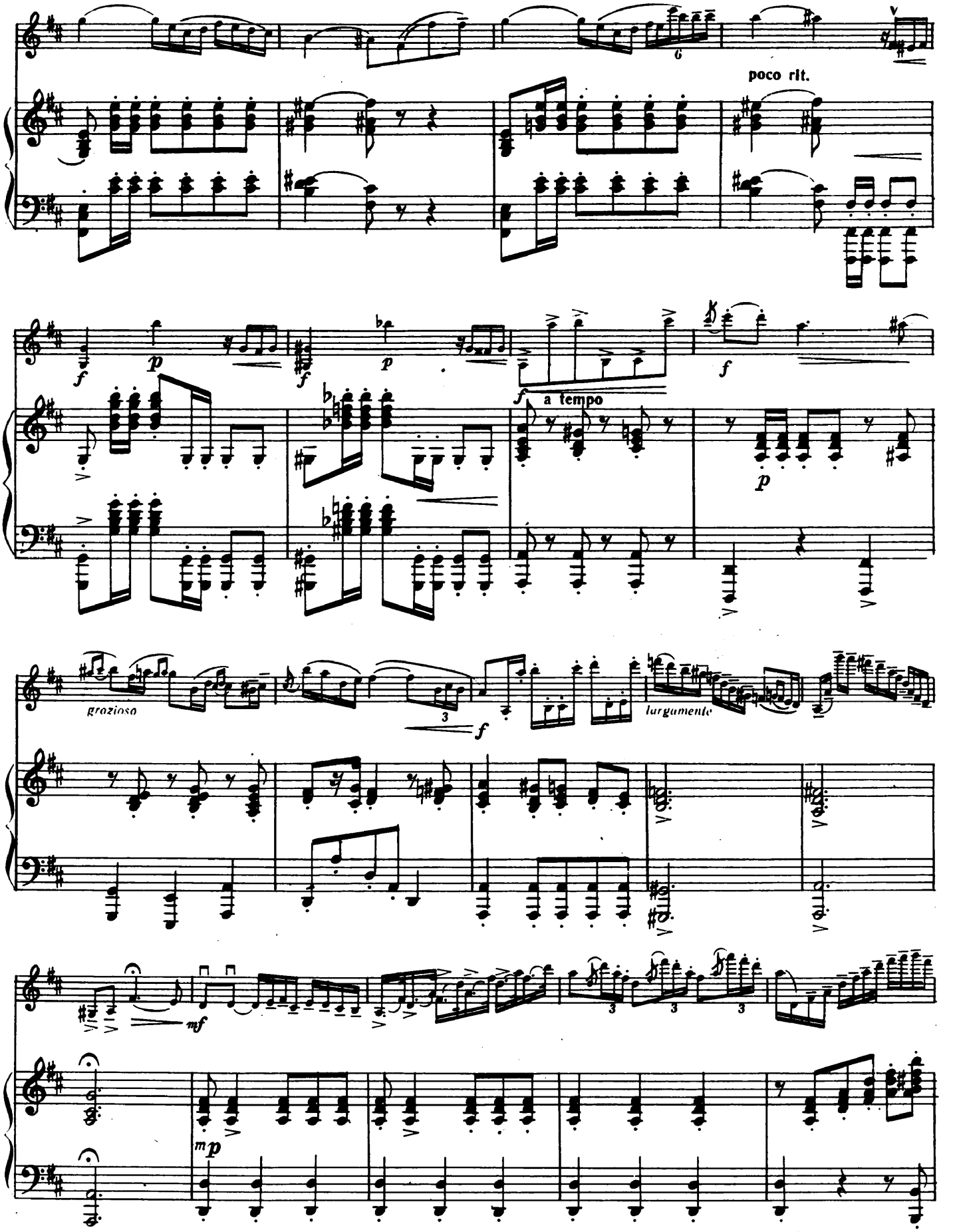
poco rit.
a tempo
grazioso
largamente

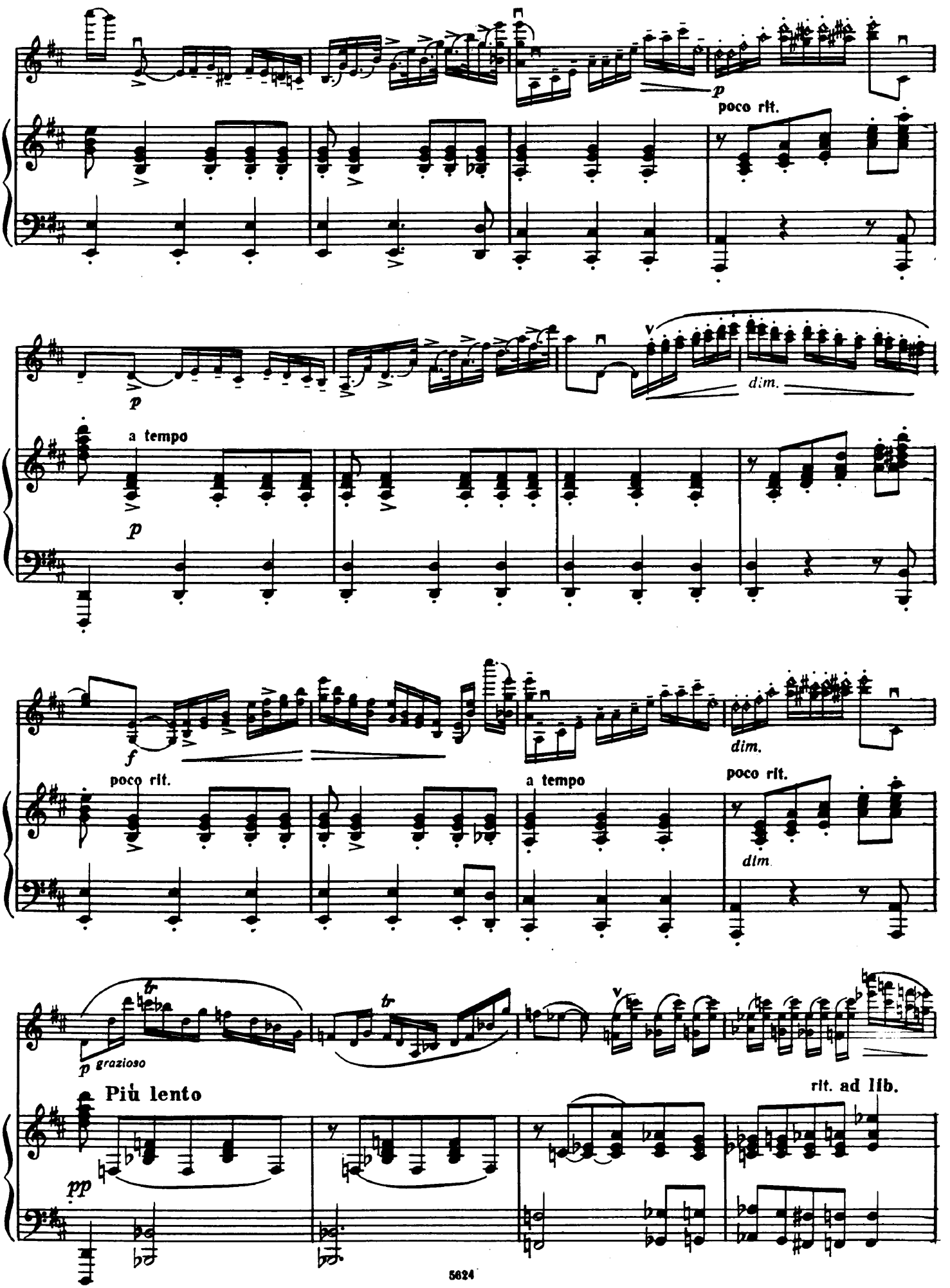
p
poco rit.
p
dim.
a tempo
p
f
dim.
poco rit.
a tempo
poco rit.
dim.
p grazioso
Più lento
rit. ad lib.
pp

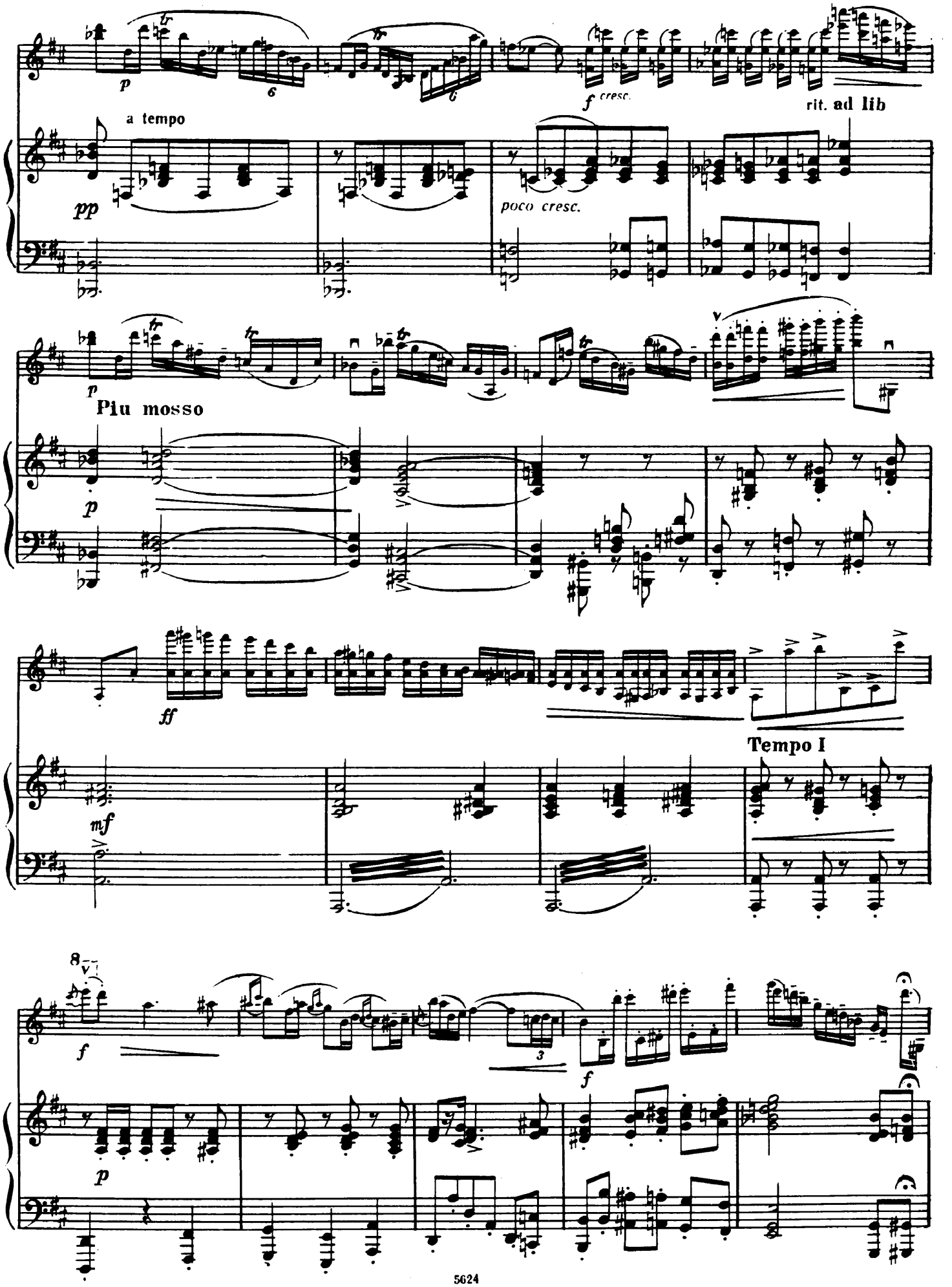
a tempo
poco cresc.
rit. ad lib
Piu mosso
Tempo I

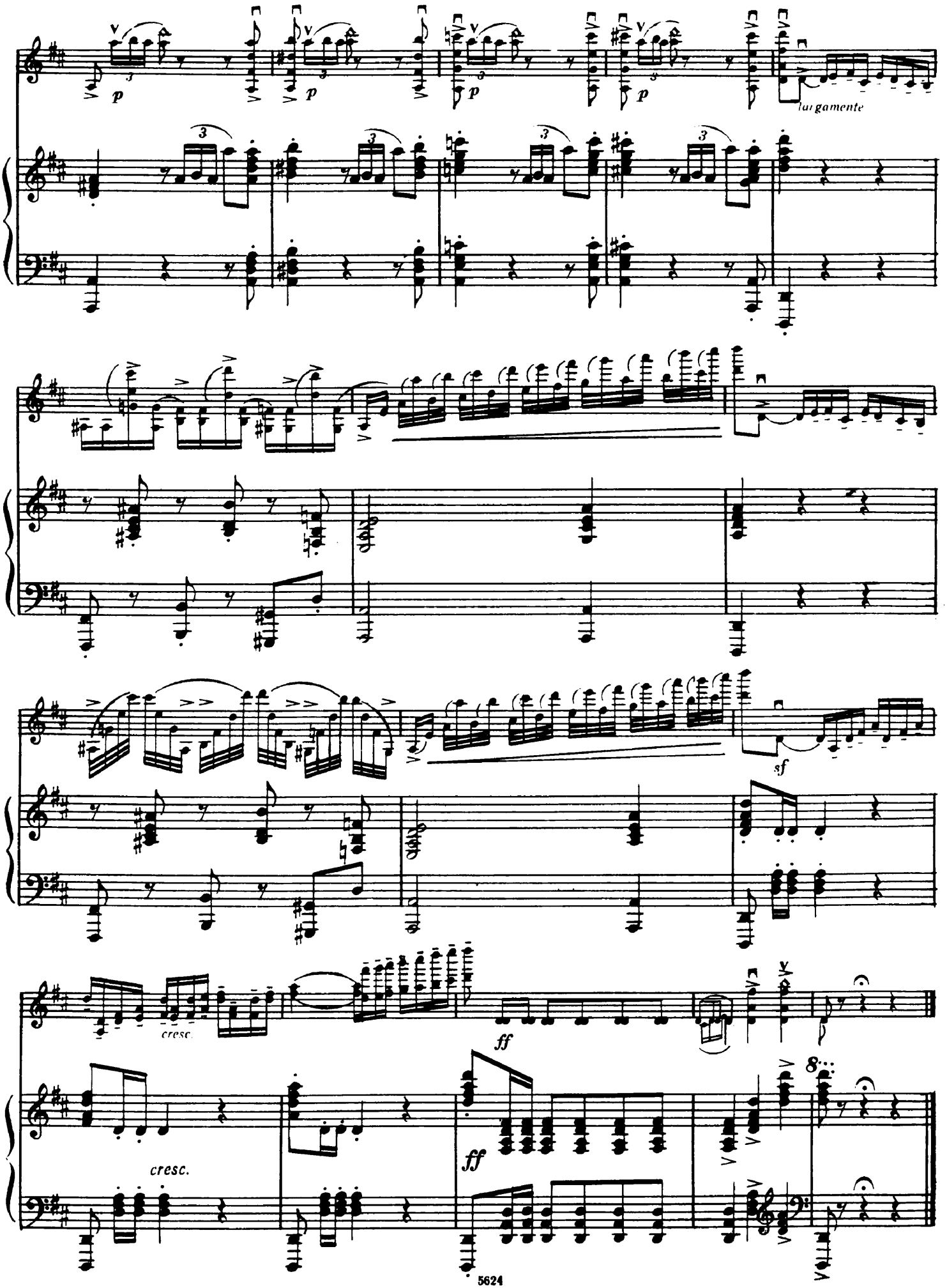
p
largamente
sf
cresc.
ff
8va